Town of Somerset LWRP

Regional Setting

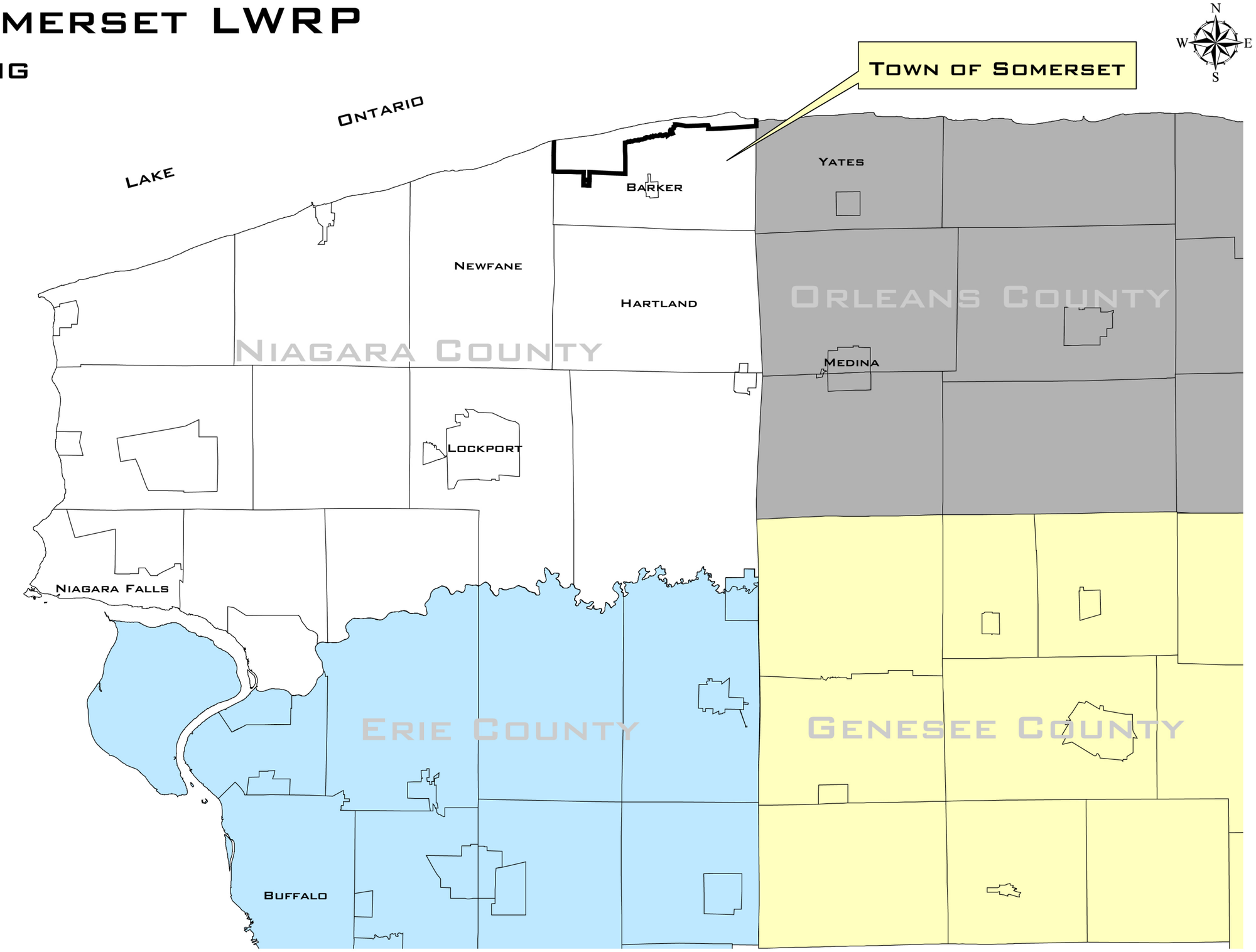

Key to Features

- Genesee County
- Orleans County
- Erie County
- Niagara County
- LWRP Boundary

THE INFORMATION ON THIS DOCUMENT IS BASED ON DATA GATHERED FROM THE FOLLOWING DATA SOURCES AND SHOULD NOT BE USED FOR DESIGN OR CONSTRUCTION

DATA SOURCES: TOWN OF SOMERSET

2 0 2 4 Miles

WENDEL DUCHSCHERER
ARCHITECTS & ENGINEERS

Map 2

WD Project # 296602LW
February 2, 2003