TOWN OF SOUTHOLD LOCAL WATERFRONT REVITALIZATION PROGRAM

ZONING.

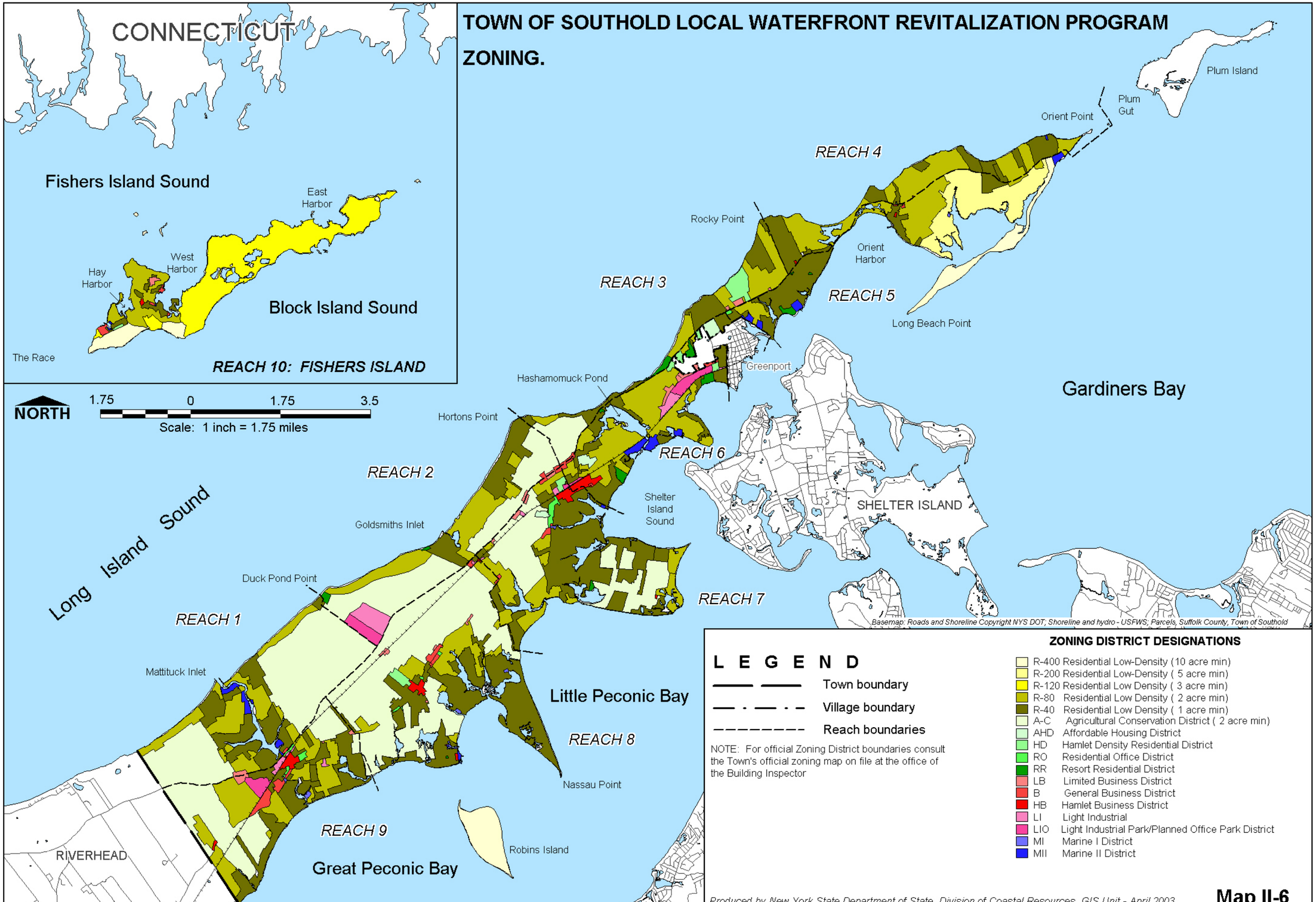

Produced by New York State Department of State, Division of Coastal Resources, GIS Unit - April 2003

Map II-6